

**ITEM 18. ROAD WORKS – TEMPORARY ROAD CLOSURES – LUCAS
STREET CAMPERDOWN**

TRIM RECORD NO: 2017/262846

RECOMMENDATION

It is recommended that the Committee endorse the temporary road closure of Lucas Street, Camperdown between Missenden Road and Church Street, from Monday 7 August 2017 to Friday 11 August 2017 from 6am to 5pm, subject to the following conditions:

- (A) The Applicant must comply with the temporary road closure conditions as mentioned in Schedule B of this Agenda.
- (B) The Applicant must comply with any other conditions imposed by City's Construction Regulation Unit.
- (C) The Applicant has indicated Monday 14 August to Friday 18 August 2017 as an alternative date for the above work as a contingency for inclement weather.
- (D) The Applicant must contact the Newtown Police to obtain a separate police permit and to discuss deployment of user pay police for the road closure.
- (E) The Applicant must liaise directly with the Royal Prince Alfred Hospital (RPAH) – specifically the Institute of Rheumatology and Orthopaedics and The Professor Marie Bashir Centre – and the Consulate of the People's Republic of China in Sydney to discuss servicing and car park access during the road works at least two weeks prior to the work
- (F) The Applicant must provide a telephone number of the supervisor responsible for the proposed closure and include contact details in the notification letters to be distributed to affected stakeholders.

VOTING MEMBERS FOR THIS ITEM

<i>Voting Members</i>	<i>Support</i>	<i>Object</i>
City of Sydney		
Roads and Maritime Services		
NSW Police – Newtown		
Representative for the Member for Newtown		

DECISION

BACKGROUND

Axis Plumbing has applied for the temporary road closure of Lucas Street, Camperdown between Missenden Road and Church Street, from Monday 7 August 2017 to Friday 11 August 2017 from 6am to 5pm.

COMMENTS

The proposed temporary road closure is required to allow for a sewerage connection to the RPAH.

The Applicant has provided a site-specific Traffic Control Plan that includes details of barricades, signs, flagmen and other traffic devices to implement the proposed road closure.

There are currently no other approved temporary road closures proposed to take place on the same day in close proximity of this closure.

The temporary road closure will not affect any other properties, as local access will be provided at all times and alternative access routes are available nearby.

A Traffic Management Plan (TMP) for the temporary road closure was approved by Roads and Maritime Services (RMS).

CONSULTATION

The Applicant will be required to notify affected stakeholders as stipulated in Schedule B.

FINANCIAL

All costs associated with the proposed closure will be borne by the Applicant.

ATTACHMENTS

Road Works – Temporary Road Closures – Lucas Street Camperdown

Claudia Calabro, A/Traffic Works Coordinator



Comments:
 Temporary road closure for the opening of Lucas Street
 to connect water utilities.

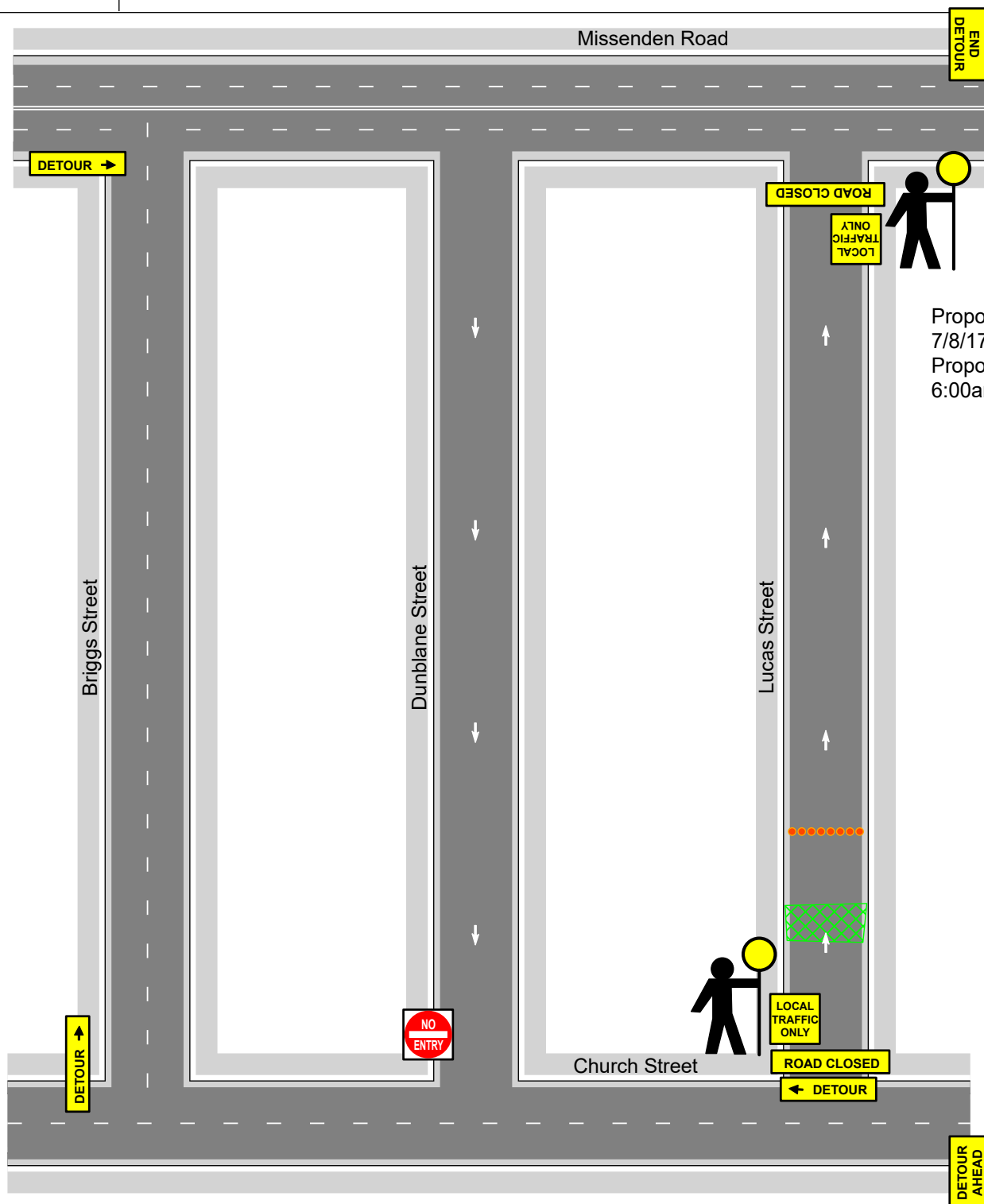

Proposed Dates:
 7/8/17-11/8/17
 Proposed Times:
 6:00am to 5:00pm

For works on footpath: One of these signs is to be placed at start of works to notify pedestrians. Selection of sign is to comply with works on the day and space requirements. Pedestrian directional signs are also to be displayed for pedestrian guidance through the work site.

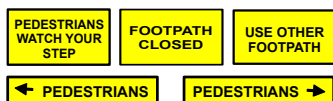

This TCP is to be on site at all times during works at this location. Site is to be set out as shown on this TCP before commencement of work. Traffic is to be stopped by an Authorized Traffic Controller only. Pedestrians are to be directed around work area by authorized personnel.

Modifications by: Ticket No: Time Modified: Date Modified: Modified Plan No:

This TCP has been drawn to AS1742.3. Qualified person/s. must implement this TCP. This TCP may be altered by an RMS accredited person/s holding a valid prepare a work zone traffic management plan qualification. SSTC does not accept liability for or endorse the use of the TCP unless implement directly by an authorized representative of SSTC holding valid qualifications to carry out such works.

Dm (Speed Limit)	Merge taper length	Lateral taper length	Buffer length
45 or less	15	15	30
46 to 55	30	15	30
56 to 65	60	30	30
66 to 75	115	70	30
76 to 85	130	80	40
86 to 95	145	90	40
96 to 105	160	100	50
Greater than 105	180	110	50



Date: 27/04/2017 License: 0031116409 Client: Axis Plumbing
 Author: L. Sweeten Signature: *Liam Sweeten* Address: Church Street, Camperdown

www.invarion.com

Comments:

Temporary road closure for the opening of Church Street to connect water utilities.
 Footpath, Three car spaces and one trafficable lane will be occupied.
 One trafficable lane will remain open and operate under stop/slow traffic control.
 Road Opening must be road plated at the end of the shift and work area left in a safe condition.



Proposed Dates: 7/8/17-11/8/17
 Proposed Times:
 6:00am to 5:00pm

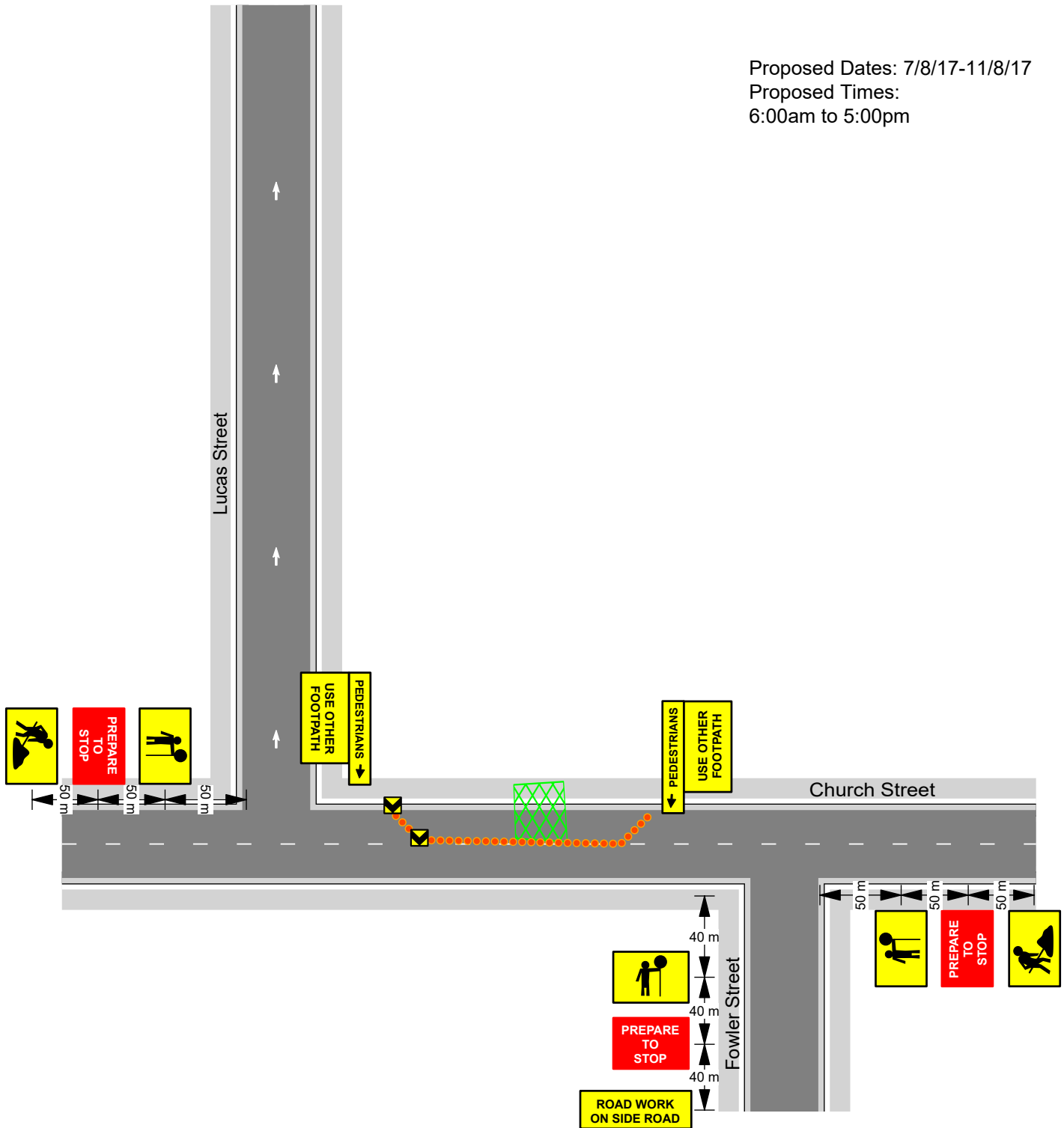

For works on footpath: One of these signs is to be placed at start of works to notify pedestrians. Selection of sign is to comply with works on the day and space requirements. Pedestrian directional signs are also to be displayed for pedestrian guidance through the work site.

This TCP is to be on site at all times during works at this location. Site is to be set out as shown on this TCP before commencement of work. Traffic is to be stopped by an Authorized Traffic Controller only. Pedestrians are to be directed around work area by authorized personnel.

Dm (Speed Limit)	Merge taper length	Lateral taper length	Buffer length
45 or less	15	15	30
46 to 55	30	15	30
56 to 65	60	30	30
66 to 75	115	70	30
76 to 85	130	80	40
86 to 95	145	90	40
96 to 105	160	100	50
Greater than 105	180	110	50

This TCP has been drawn to AS1742.3. Qualified person/s. must implement this TCP. This TCP may be altered by an RMS accredited person/s holding a valid prepare a work zone traffic management plan qualification. SSTC does not accept liability for or endorse the use of the TCP unless implement directly by an authorized representative of SSTC holding valid qualifications to carry out such works.

Based on AS 1742.3-2009